Good Thinking®

Hamilton Beach COMMERCIAL

4421 Waterfront Drive • Glen Allen, Virginia 23060 • 1-800-572-3331 (US) or 1-910-963-4277
www.hamiltonbeachcommercial.com

©2015 Hamilton Beach Brands, Inc. • Printed in the USA • BB 4/15 1003-0415-COM

Hamilton Beach COMMERCIAL

Global Foodservice Equipment Catalog

www.hamiltonbeachcommercial.com

Hamilton Beach COMMERCIAL

Consistently providing thoughtful products, meaningful innovation, and long-lasting durability

...now that's **Good Thinking®**

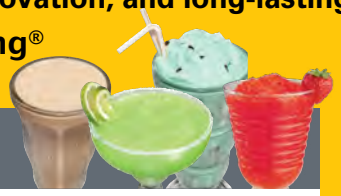

Beverage Prep

2-3	PrimePour™ Cocktails On Tap
6-7	908®/909 Blenders
8-9	Rio® Blenders
10-11	Tango® Blenders
12-13	Fury™ Blenders
14-15	Tempest® Blenders
16-17	Eclipse™ Blenders
18-19	Summit® Blenders
20-21	Container Rinser
22-23	Revolution® Ice Shaver/Blender
24-25	SmartServe® Blend-In-Cup
26-27	Drink Mixers
28-29	Wall-Mount Drink Mixer
30-31	Mix 'n Chill® Drink Mixers

Food Prep

32-33	Immersion Blender
34-35	HBF500 / HBF500S Culinary Blender
36-37	HBF600 / HBF600S Culinary Blender
38-39	HBF1100S 4L/1 Gallon Culinary Blender
40-41	Stand Mixer
42-43	Dishers
44-45	Juicers
46-47	Brewstation® Coffee Urns

Accessories

48-52	Accessories

Image shows 2 PrimePour™ units in use

Fast & Consistent

Complex cocktails made easy

with precise portion control

Good Thinking®

With just a pull of the tap, spirits are perfectly blended with premium cocktail mixes to make high-quality drinks every time. No mixology experience required.

Under-the-bar unit

Jim Beam®, Rosette design, and Pinnacle® are registered trademarks of Jim Beam Brands Co. and are used with permission.

COT2000

PrimePour™

Cocktails On Tap

COT2000

PrimePour™

Speed - Pouring a cocktail in seconds means less wait time for customers and increased sales.

Portion and Quality Control - exact calibration of mix and spirit offers consistent taste profile.

Designer Tap Towers - Eye-catching single or double towers with convenient drip tray for a neat bartop.

Simple Installation - Platform slides onto bartop without tools and attaches to supply box underneath.

Automatic Pump Shutoff - when mix is empty to ensure that spirit is not wasted.

Slide-Out Bottle Tray - holds three 1 liter or 750 ml bottles securely and makes refilling easy.

Spirit Level Window - Lets you easily view level to know when to refill.

Easy to Resupply and Clean - Drink mix bag-in-box connects with QCD.

CO_2 Powered - No electricity is required, allowing unit to be completely portable with a small CO_2 tank.

Small Footprint

COT2000

Specifications:

Standard: Unit comes with base and single tap tower with platform

Weight: 84 lbs / 38 kg (shipping)

Warranty: Option to purchase up to 4 years

NSF

UNIQUE FEATURES

Designer Tap Towers
Eye-catching single or double towers with convenient drip tray for a neat bartop

Slide-Out Bottle Tray
Holds three 1 liter or 750 ml bottles securely

Which BLENDER is RIGHT for YOU?

	Bar Basics		Smooth Results with Wave Action		Set The Time & Walk Away	Powerful Workhorse		Quiet & Customized		High Volume		Automated Savings
	908®	909	RIO®		TANGO®	FURY™	TEMPEST®	ECLIPSE™	SUMMIT® with Auto Blend	REVOLUTION® Shaver Blender		SMARTSERVE® Blend-in-cup
	HBB908 Series	HBB909	HBB250 Series	HBB250S Series	HBH450 Series	HBH550 Series	HBH650 Series	HBH750 Series	HBH850 Series	HBS1200 Series (230V)	HBS1400 (120V)	BIC2000 Series
Application	Frozen Drinks					Smoothies and Frozen Drinks						
Ice	Small or Crushed Ice					Half or Full Cube Ice						Nugget Ice
Typical Drinks / Day	1 to 15		15 to 25		20 to 50	50+	50+	75+	75+	100+		Up to 60 drinks per hour
Average Time	25 Seconds		20 Seconds		15 Seconds	12 Seconds	12 Seconds	12 Seconds	12 Seconds	15 Seconds		Depends on recipe and cup type
Power	1/2 Peak Hp†		3/4 Peak Hp†		1 Hp	3 Hp	3 Hp	3 Peak Hp †	3 Hp	3 Hp		---
Jar Capacity	44 oz / 1.25 L	32 oz / .95 L	44 oz / 1.25 L	32 oz / .95 L	48 oz / 1.4 L	64 oz / 1.8 L	64 oz / 1.8 L	48 oz / 1.4 L	64 oz / 1.8 L	64 oz / 1.8 L		Blends in your own cups!
Drive Coupling	Rubber Clutch				Metal Clutch	Metal Clutch						N/A
Good Thinking® Features	Dependable and easy to use		Wave~Action® System for smooth results		Adjustable timer provides hands-free blending	Powerful precision blending with easy-to-use paddle switches	Loaded with features and powerful performance	QuietBlend™ technology-blend at the noise level of a normal conversation	One-touch blending with AutoBlend™	Always the correct amount of ice with the Revolution® portion system		No more blender jars and an efficient blending process
Warranty	1 Year		2 Years		2 Years*	2 Years*				2 years or 25K cycles*		1 year**

Hamilton Beach COMMERCIAL

Good Thinking™

Global Care

ExpressCare WARRANTY

*Express Care (US Only)

† Peak power is Input Power

Lifetime warranty on blade and drive coupling

** Please contact your local representative for detailed warranty information.

See back of catalog for all Express Care and Global Care warranty details.

HBB908® Series/HBB909
Blenders

HBB908®	AVAILABILITY: 120V 230V	HBB909	AVAILABILITY: 120V 230V	UNIQUE FEATURES

908® Blender

25 Second Margarita - When thirsty customers are waiting, you can blend 16 oz./0.5 L drinks in 25 seconds flat.

Two Speeds - Offer versatility and precision blending for a wide variety of drinks.

Durable Stainless Steel Blades - Four stainless steel blades are made to last and get the job done fast.

44 oz./1.25 L Container - Break-resistant polycarbonate container with filler-cap and easy-to-read measurement marks makes filling and pouring easy.

Specifications:

Standard: Unit comes with base, 44 oz./1.25 L polycarbonate container with filler cap, Sure Grip™ feet, and blade assembly unit.

Controls: High/Low

Motor: 1/2 peak Hp*

Weight: 7.25 lbs/3.28 kg

Warranty: 1 year parts & labor

120V Specifications:

120V~, 60 HZ, 3.5A

230V Specifications:

HBB908-CE

HBB908-UK

RoHS COMPLIANT

220-240V~, 50-60 HZ, 400W

909 Blender

25 Second Margarita - When thirsty customers are waiting, you can blend 16 oz. drinks in 25 seconds flat.

Two Speeds - Offer versatility and precision blending for a wide variety of drinks.

Durable Stainless Steel Blades - Four stainless steel blades are made to last and get the job done fast.

32 oz. Stainless Steel Container - Durable stainless steel offers long-lasting performance.

Specifications:

Standard: Unit comes with base, 32oz. stainless steel container with filler cap, Sure Grip™ feet, and blade assembly unit.

Controls: High/Low

Motor: 1/2 peak Hp*

Weight: 7.51 lbs

Warranty: 1 year parts & labor

120V Specifications:

120V~, 60 HZ, 3.5A

* Input power

Sure Grip™ feet hold blender securely in place

Stainless steel blades quickly cut through ice and other ingredients

Removable filler-cap lets you add ingredients while blending

HBB250 / HBB250S Series
Rio®
Bar Blenders

HBB250	AVAILABILITY: 120V 230V	HBB250S	AVAILABILITY: 120V 230V	UNIQUE FEATURES

Rio® Blenders

Wave~Action® System - Ordinary blenders spin contents around the walls of the jar, which can leave whole chunks untouched by the blades. The Wave~Action® System has a unique container and blade design for smooth results every time.

20 Second Margarita - When thirsty customers are waiting, you can blend 16 oz./0.5 L drinks in 20 seconds flat.

Two Speeds with Pulse Option - Offers versatility and precision blending for a wide variety of drinks.

Durable Stainless Steel Blades - Four stainless steel blades are made to last and get the job done fast.

Jar Pad Sensor - Turns off motor when container is not in place to reduce clutch grinding (230V only).

Specifications:
Standard: Unit comes with base, container, Sure Grip™ feet, and blade assembly.
Controls: High/Low/ Pulse option Motor: 3/4 peak Hp*
Warranty: 2 year parts & labor

* Input power

HBB250 Series

44 oz./1.25 L Stackable Container
Break-resistant polycarbonate container with easy-to-read measurement marks is stackable for storage.

Weight: 9.7 lbs/4.4 kg (shipping)

120V Specifications:
HBB250R
120V~, 60 HZ, 4A

230V Specifications:
HBB250-CE
HBB250-UK
HBB250-CCC
RoHS COMPLIANT
220-240V~, 50-60 HZ, 450W

HBB250S Series

32 oz./0.95 L Stainless Steel Container
Durable stainless steel offers long-lasting performance.

Weight: 10 lbs/4.5 kg (shipping)

120V Specifications:
HBB250SR
120V~, 60 HZ, 4A

230V Specifications:
HBB250S-CE
HBB250S-UK
HBB250S-CCC
RoHS COMPLIANT
220-240V~, 50-60 HZ, 450W

Wave~Action® system continually forces mixture down into the blades for smooth results

WAVE~ACTION® SYSTEM

Four stainless steel cutting and mixing blades quickly cut through ice and other ingredients

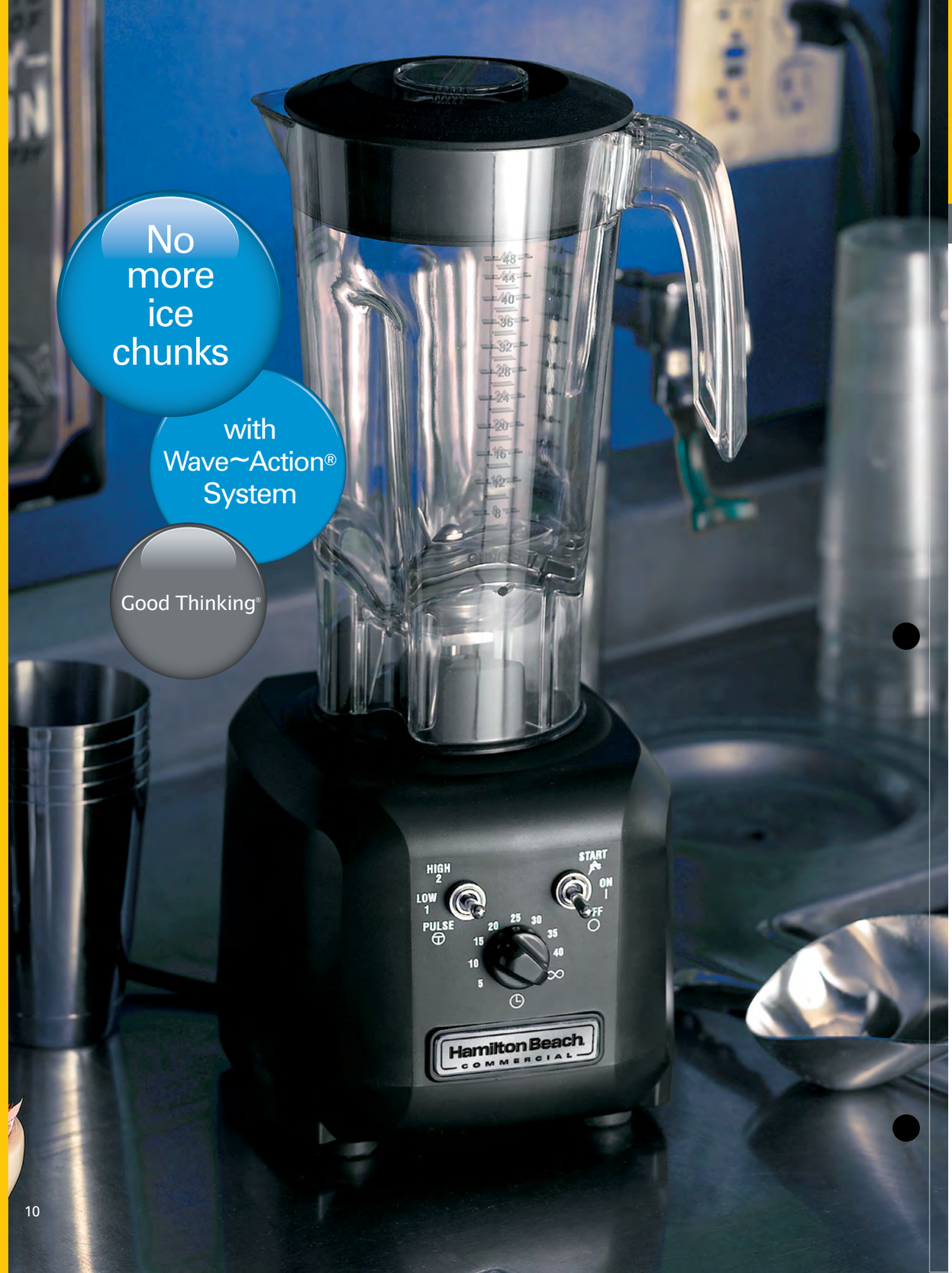

HBH450 Series
Tango®
Bar Blender

AVAILABILITY:

HBH450 120V 230V

Tango® Blender

Wave~Action® System - Ordinary blenders spin contents around the walls of the jar, which can leave whole chunks untouched by the blades. The Wave~Action® System has a unique container and blade design for smooth results every time.

15 Second Margarita - When thirsty customers are waiting, you can blend 16 oz./0.5 L drinks in 15 seconds flat.

Timer & Two Speeds with Pulse Option - The timer is indispensible for busy bars. Two speeds offer precision blending for a wide variety of drinks.

Durable Stainless Steel Blades - Four stainless steel blades are made to last and get the job done fast.

48 oz./1.4 L Stackable Container - Break-resistant polycarbonate container with easy-to-read measurement marks is stackable for storage.

Specifications:

Standard: Unit comes with base, 48 oz./1.4 L polycarbonate container, Sure Grip™ feet, and blade assembly unit.

Controls: 2 speed/timer/pulse

Motor: 1 Hp

Weight: 11.7 lbs/ 5.3 kg (shipping)

Warranty: 2 years parts and labor

ExpressCare WARRANTY U.S. ONLY

Global Care

120V Specifications: 120V~, 60 HZ, 6 A
HBH450R

Intertek NSF

230V Specifications: CE RoHS COMPLIANT CCC
HBH450-CE
HBH450-UK
HBH450-CCC 220-240V~, 50-60 HZ, 600W

UNIQUE FEATURES

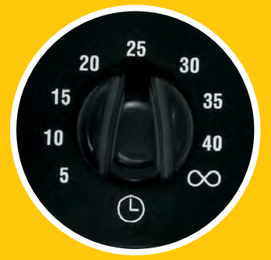

Timer with automatic shutoff offers precision blending control for every kind of drink

WAVE~ACTION® SYSTEM

Wave~Action® system continually forces mixture down into the blades for smooth results

Four stainless steel cutting and mixing blades quickly cut through ice and other ingredients

Stackable polycarbonate jar stores in less space

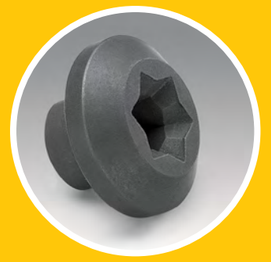

All-metal drive coupling offers long-lasting performance

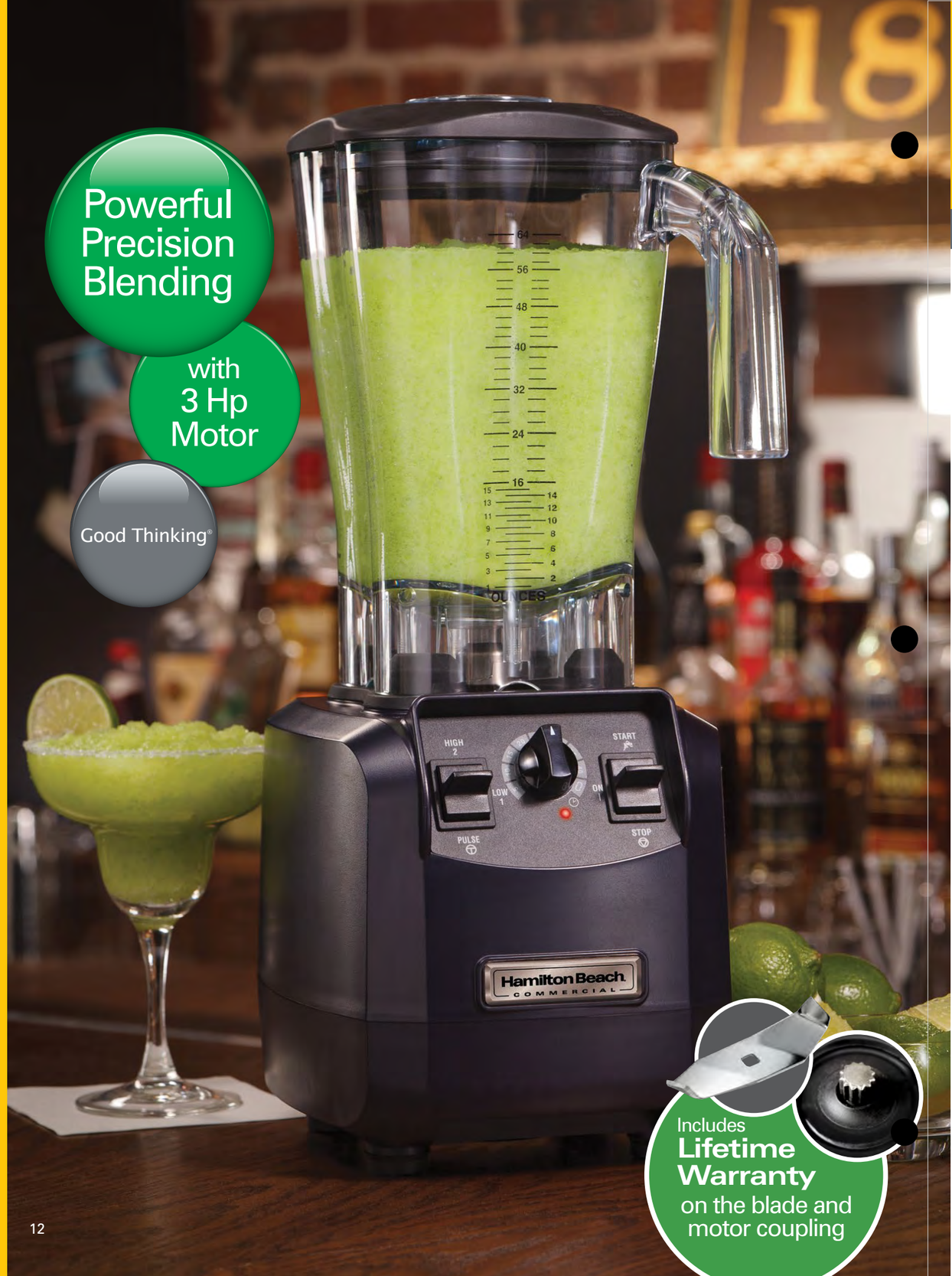

HBH550 Series
Fury™
High-Performance Drink Blender

AVAILABILITY:

HBH550 120V 230V

Fury® Blender

Wave~Action® System - Ordinary blenders spin contents around the walls of the jar, which can leave whole chunks untouched by the blades. The Wave~Action® System has a unique container and blade system for smooth results every time.

Super-Creamy Drink Profile - The Wave~Action® System, along with speed and blade design, break down ice from a granita texture to a creamy drink profile.

Two Speeds Plus Pulse Button - Offers precision blending for a wide variety of drink mixtures.

Timer with Automatic Shutoff - Indispensible for busy bars, it frees operators up for other tasks.

3 Hp Motor - Built with a durable all-metal drive coupling to satisfy the demands of the busiest bars.

64 oz./1.8 L Stackable Container - Break-resistant polycarbonate container with easy-to-read measurement marks.

Specifications:

Standard: unit comes with base, one 1.8L/64oz container
Controls: High/Low/Pulse, Timer
Motor: 3 Hp
Weight: 13.9 lbs/6.3 kg (shipping)
Warranty: 2 years parts and labor

ExpressCare WARRANTY U.S. ONLY

Global Care

120V Specifications:
HBH550 120V~, 60 HZ, 13 A

Intertek NSF

230V Specifications:
HBH550-CE
HBH550-UK
HBH550-CCC 220-240V~, 50-60 HZ, 880W

CE RoHS COMPLIANT CCC

UNIQUE FEATURES

Timer with automatic shutoff; 2 speeds plus pulse button

Stackable 64 oz/1.8 L break-resistant polycarbonate container

WAVE~ACTION® SYSTEM

Wave~Action® system continually forces mixture down into the blades for smooth results

Durable all-metal drive coupling

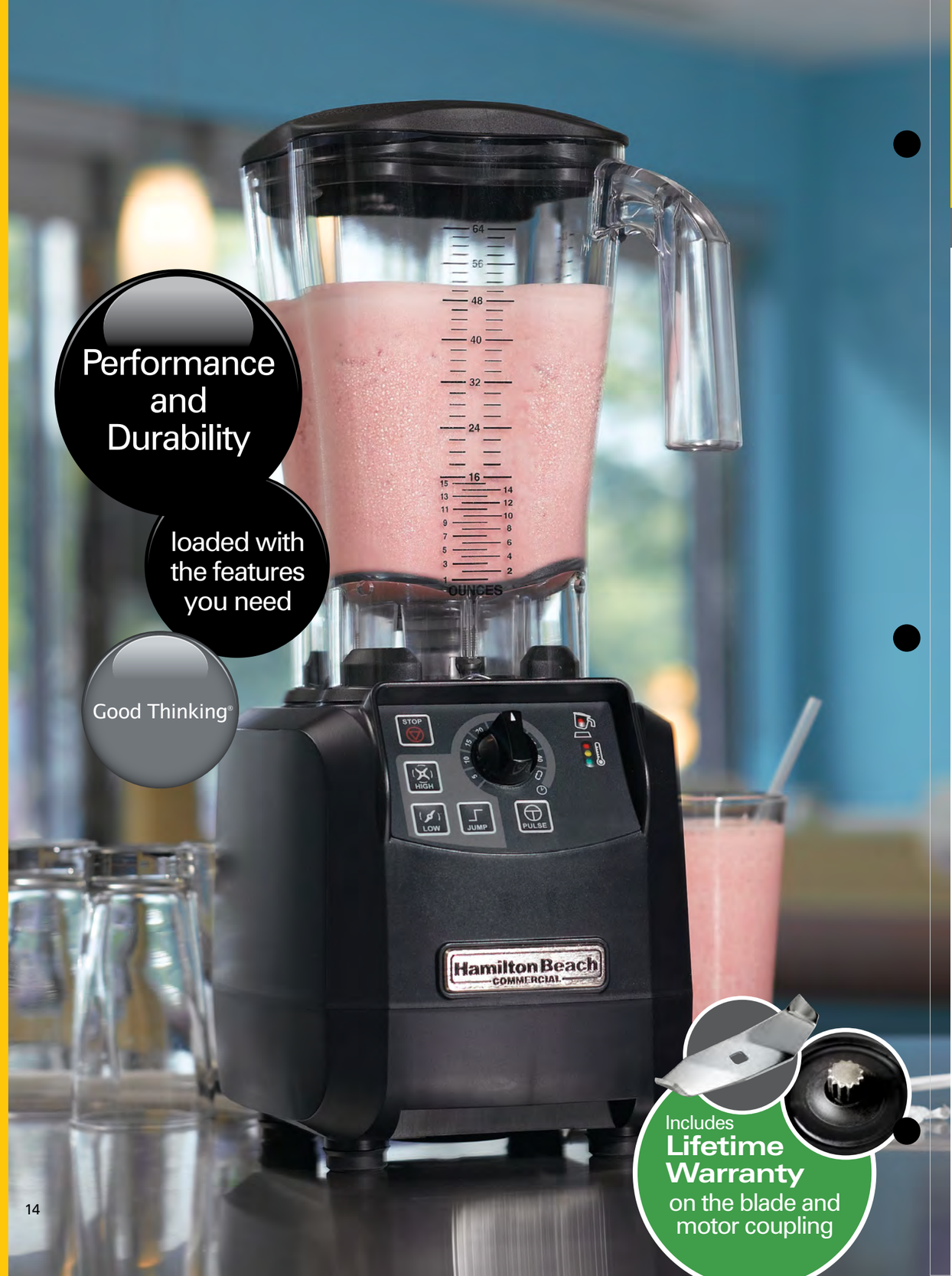

HBH650 Series
Tempest®
High-Performance Blender

AVAILABILITY:

HBH650 120V 230V

Tempest® Blender

Wave~Action® System - Ordinary blenders spin contents around the walls of the jar, which can leave whole chunks untouched by the blades. The Wave~Action® System has a unique container and blade system for smooth results every time.

12 Second Margarita - When thirsty customers are waiting, you can blend 16 oz./0.5 L drinks in 12 seconds flat.

Super-Creamy Drink Profile - The Wave~Action® System, along with speed and blade design, break down ice from a granita texture to a creamy drink profile.

Two Speeds, Jump Cycle & Pulse Button - Offers precision blending for a wide variety of drink mixtures.

Timer with Automatic Shutoff - Indispensible for busy bars, it frees operators up for other tasks.

3 Hp Motor - Built with a durable all-metal drive coupling to satisfy the demands of the busiest bars.

64 oz./1.8 L Stackable Container - Break-resistant polycarbonate container with easy-to-read measurement marks.

Specifications:

Standard: Unit comes with base, 64 oz./1.8 L polycarbonate container, Sure Grip™ feet, and blade assembly unit

Controls: 2 speeds, jump cycle & timer

Motor: 3 Hp

Weight: 13.9 lbs/6.3 kg (shipping)

Warranty: 2 years parts and labor

ExpressCare WARRANTY U.S. ONLY

Global Care

120V Specifications:

HBH650 — 120V~, 60 HZ, 13 A

Intertek NSF

230V Specifications:

HBH650-CE

HBH650-UK

HBH650-CCC — 220-240V~, 50-60 HZ, 880W

CE RoHS COMPLIANT CCC

UNIQUE FEATURES

Blinking red light indicates when container is not in place. Motor turns off to prevent careless clutch grinding

WAVE~ACTION® SYSTEM

Wave~Action® system continually forces mixture down into the blades for smooth results

Accessory CK650 allows the Tempest® to be mounted in the counter for reduced noise levels and a lower profile

Temperature gauge alerts operator if motor overheats to help prevent unnecessary burnout. NOTE: Operation manual shows operators step-by-step how to run the cool-down cycle

Two speeds, jump cycle, pulse button, and timer with automatic shutoff for maximum drink versatility

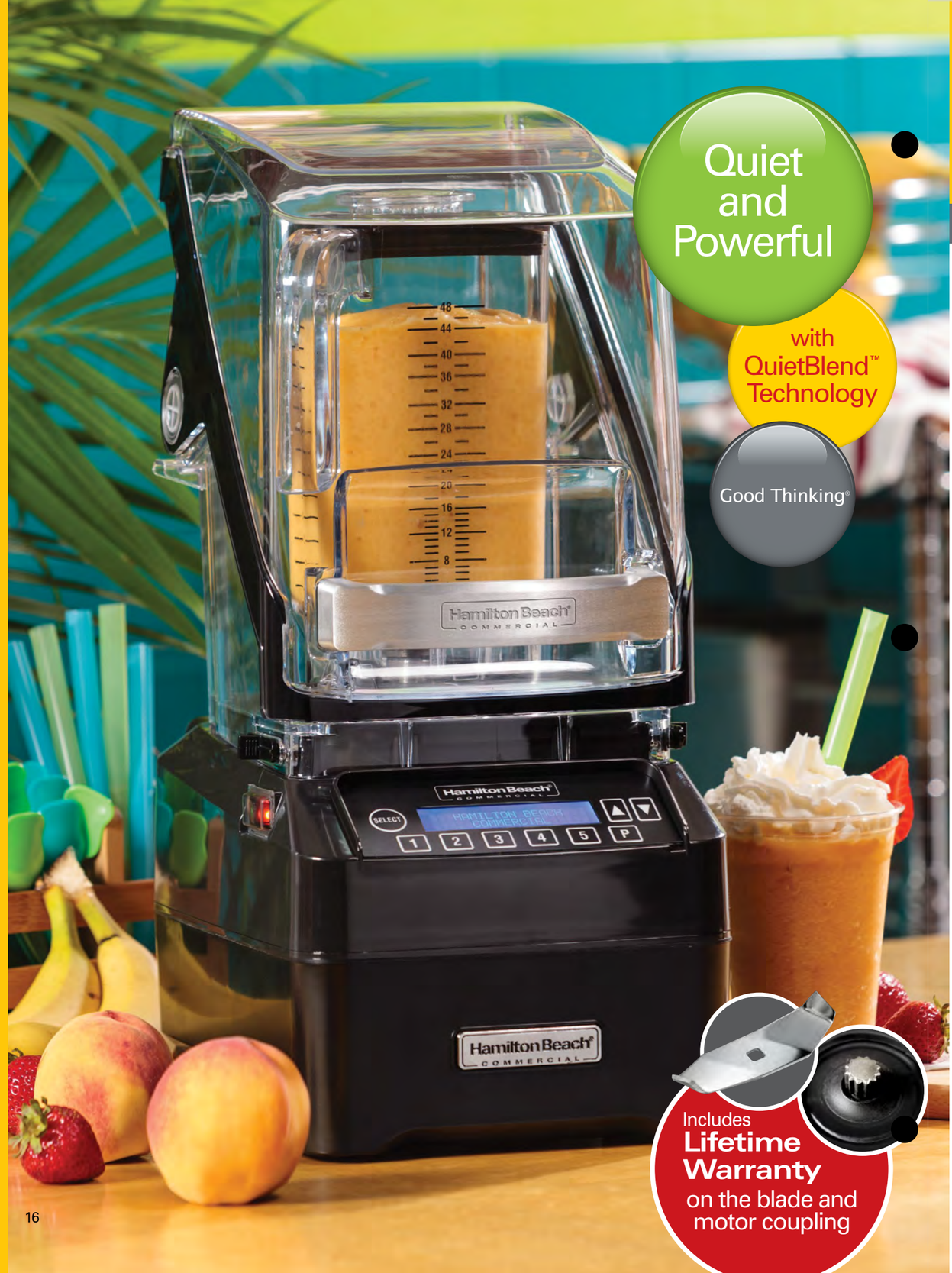

HBH750 Series

Eclipse™

High-Performance Blender

AVAILABILITY:

HBH750 120V 230V

Eclipse® Blender

QuietBlend™ Technology - Greatly reduces motor noise and works with the advanced Quiet Shield™ enclosure to lower sound to conversation level.

Compact Size - Blender width of 8.5" / 22cm fits neatly on top of counter. The Quiet Shield™ enclosure opens to a maximum height of just 22"/ 56 cm.

Powerful Motor - 3 peak Hp† motor with a special airflow design that helps prevent motor overheating and helps extend motor life.

Pre-programmed Cycles - Choose from 5 buttons for popular drinks and over 100 additional cycles. Custom programs are available and easily downloaded with a memory card.

Jar Pad Sensor - Turns off motor when container is not in place to reduce grinding and "wear and tear" from operator misuse (120V only).

Quiet Shield™ Sensor - Turns off motor when operator lifts Quiet Shield.™ (can be disabled on 120V .)

Lifetime Warranty on Motor Drive Coupling and Stainless Steel Blade - Ensures that the parts are free from defects in material and workmanship for the life of the part.

Wave~Action® System - Unique container design continually forces mixture down into the blades for a super-creamy drink profile every time.

Overheat Protection - Display alerts operator if motor overheats and provides directions to run a quick cool-down cycle.

† Input power

Specifications:
Standard: Unit comes with base, one 48 oz./1.4 L polycarbonate container, Quiet Shield™ sound enclosure

Controls: Touchpad

Motor: 3 peak Hp (input power)

Weight: 15.3 lbs / 6.9 kg (shipping)

Warranty: 2 years parts and labor

ExpressCare U.S. ONLY

Global Care

120V Specifications: 120V~, 60 HZ, 8.6 A
HBH750

230V Specifications:
HBH750-CE
HBH750-UK
HBH750-CN
220-240V~, 50-60 HZ, 1000W

RoHS COMPLIANT

UNIQUE FEATURES

Converts for in-counter use

Easy-read display and intuitive, one-touch blending functions

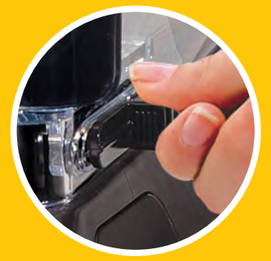

Convenient clips allow for easy removal of Quiet Shield™ for cleanup

Quiet Shield™ opens to a max height of only 22 inches/56 cm

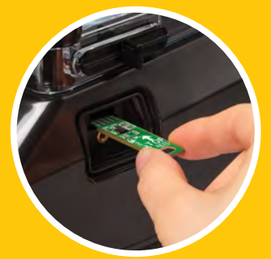

Memory card for custom programming

HBH850 Series

Summit®

High-Performance Blender

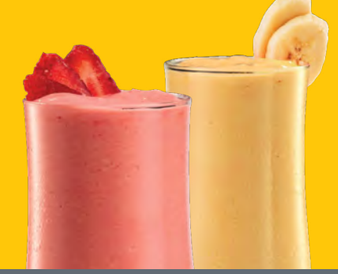

AVAILABILITY:

HBH850 120V 230V

Summit® Blender

Auto Blend "One Touch Sensor Blending" - Patent-pending technology continuously monitors blender's power usage and speed to determine when the perfect drink consistency is achieved.

Hundreds of Pre-programmed Cycles - Reduces the need to select different cycles for different drinks to free up decision-making time.

Quiet Shield™ Sound Enclosure - reduces blender noise.

Super-Creamy Drink Profile - The Wave~Action® System, along with speed and blade design, break down ice from a granita texture to a creamy drink profile.

Cavitation Control - Detects when cavitation occurs and prompts the operator to add more liquid. Keeps the operator from spending time watching the blender and from serving a bad drink.

Airflow Baffle - Constantly circulates cool air around the motor for back-to-back blending and longer blender life.

Jar Pad Sensor - Turns off motor when container is not in place to reduce grinding and "wear and tear" from misuse. (120V only)

Quiet Shield™ Sensor - turns off motor when operator lifts Quiet Shield (230V only).

Specifications:

Standard: Unit comes with base, one 64 oz./1.8 L stackable polycarbonate container, sealing gasket, Quiet Shield™ sound enclosure.

Controls: Touchpad

Motor: 3 Hp

Weight: 23.32 lbs / 10.57 kg (shipping)

Warranty: 2 years parts and labor

ExpressCare WARRANTY U.S. ONLY

Global Care

120V Specifications: 120V~, 60 HZ, 13 A
HBH850

230V Specifications: RoHS COMPLIANT
HBH850-CE
HBH850-UK
HBH850-CCC 220-240V~, 50-60 HZ, 880W

UNIQUE FEATURES

Auto Blend stops blender when drinks reach the perfect consistency

WAVE~ACTION® SYSTEM

Dual fans automatically keep motor cool in-between blends

Unique airflow baffle keeps motor cool and prevents water ingress

USB Port for future program updates

Converts for in-counter use

BCR100

Container Rinser

BCR100

Designed To Rinse Various Containers - Rinses all jars, cups and containers up to 64oz/2L

Durable Construction - Stainless steel spray nozzle; break-resistant polycarbonate

Easy Operation - A gentle push on platform activates spray

Compact and Low Profile Design - Fits easily in sink at 6.25" / 160 mm square and 5.25" / 133 mm high

Raised Nozzle - For better cleaning

Suction Cup Feet - Hold rinser securely in place

Specifications:

Unit comes with base, nozzle, hose

Base: break-resistant polycarbonate; with 4 suction cups

2.5 ft. / 0.7 m flexible 3/8" / 10 mm (ID) reinforced tubing with swivel garden hose (GHT) fitting

Press down to activate

No electricity required

Flow rate: 2.25 gpm / 8.521 pm (@ 60 psi)

Weight: 1.2 lbs / 0.5 kg (shipping)

Warranty: 1 year parts & labor

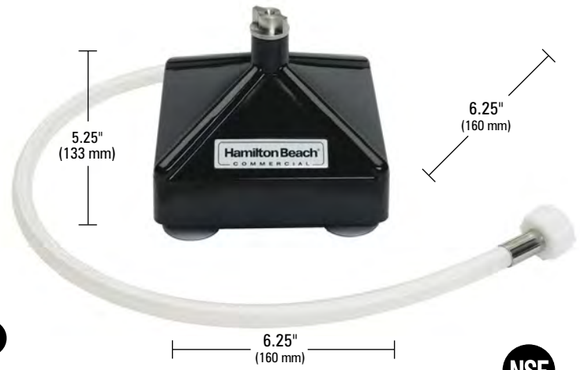

NSF

Save Time.
Conserve Water.
Reduce Costs.

A gentle push on platform activates spray

HBS1400/1200 Series
Revolution®
Ice Shaver / Blender

AVAILABILITY:

HBS1400/HBS1200 120V 230V

Revolution® Ice Shaver/Blender

Revolution® Portion System - For maximum accuracy, this unique ice portioning system counts the number of times the agitator passes the shaver blade. Regardless of the motor load, the correct amount of ice comes out every time!

Systems that calculate portions by time or weight may not be delivering consistent drink quality to your customers. Time systems don't reliably shave the right amount of ice because the motor speed will vary with the load (the motor may spin more slowly when the ice hopper is full). Systems that rely on just the weight of ice can be inaccurate during blending because of container movement. The Revolution® Portion System eliminates these concerns, delivering the right amount of ice every time.

Double-Wall Hopper - Insulated for quiet operation and to keep ice cold.

Sensor Technology - Hopper sensor prevents operation when lid is not in place. Drain sensor indicates if water is backed up in the drain. This alerts the operator to check the drain line and can prevent a messy water back-up.

3 Hp Blender Motor - Powerful, heavy-duty, and built to satisfy the demands of the busiest bars.

Automatic Cycle Buttons - Operators select serving size and number of servings for precise results.

Specifications:

Standard: Unit comes with base, ice chute, 2 piece hopper with lid (5 gallon/19 L), 64 oz./1.8 L polycarbonate container, and leveling feet

Controls: Touchpad

Motors: 3 Hp blender, 1/4 Hp shaver

Weight: 71 lbs / 32.2 kg (shipping)

Warranty: 2 years parts and labor or 25,000 cycles

ExpressCare WARRANTY U.S. ONLY

Global Care

HBS1400
120V Specifications: 120V~, 60 HZ, 15 A

HBS1200
230V Specifications:
HBS1200-CE
HBS1200-UK
HBS1200-CCC

RoHS COMPLIANT

220-240V~, 50-60 HZ, 1,000W

UNIQUE FEATURES

Insulated double-wall hopper reduces noise and keeps ice cold (showing inner hopper only)

WAVE~ACTION® SYSTEM

The Wave~Action® system continually forces mixture down into the blades for smooth results every time

A press of the automatic cycle buttons sets the right serving size and number of servings

Comes with a stackable 64 oz./1.8 L polycarbonate container (6126-650)

Long-lasting clutch seal shields the internal parts from moisture

BIC2000 Series

SmartServe®

Blend-in-Cup with Self-Rinsing

BIC2000

AVAILABILITY: 120V 230V

SmartServe® Blend-In-Cup Machine

Blends in your disposable cups - Everything you put into the cup is served to the customer, no more wasted ingredients left in blender jars.

No Dispensing - The step of pouring from the blender jar is completely eliminated.

Simple process - Dispense ingredients into cup, insert cup and press "start", serve the customer. Equipment automatically rinses itself.

Water Savings - Rinses with as little as 10 oz./300 mL of water. Compared with manual cleaning, SmartServe™ can cut water usage by 8X.

Labor Saving - SmartServe™ has an output of more than a drink a minute.

Space/Jar Saving - Requires just approximately 7.5" of counter width plus no more blender jars to store.

Consistent Output - Blends using a perfectly controlled and consistent process every time. Blend parameters can be changed easily via USB port.

Specifications:

Controls: Touchpad with USB port for program changes

Weight: 90 lbs / 22.7 kg (shipping)

Warranty: 1 year**

Global Care

120V Specifications:

120V~, 60 HZ, 7A

c UL us NSF

230V Specifications:

BIC2000-CE
BIC2000-UK
BIC2000-CN

CE RoHS COMPLIANT

220-240V~, 50-60 HZ, 3.5A

**Please contact your local representative for detailed warranty information.

UNIQUE FEATURES

Step 1:
Add ingredients to your cup. Can include nugget ice, frozen fruit packets, fruit concentrate, etc.

Step 2:
Insert cup into machine, press start. SmartServe™ automatically blends your drink to the perfect consistency.

Step 3:
After the blend cycle is complete, serve blended drink to customer. SmartServe™ then automatically rinses itself to prepare for the next drink.

Flexibility:
SmartServe™ can be customized via a USB port to accommodate your cups and menu items.

Ease of use:
Different control panel covers can limit the number of keys the operator sees, while allowing management access to all functions.

Easy to install:
Accepts standard water line for rinse water and standard PVC drain line.

Minimize downtime

with easy to replace quick-connect motor

Good Thinking®

HMD200 / HMD400 Series

Drink Mixers

Single & Triple Spindle

HMD200

AVAILABILITY: 120V 230V

Single-Spindle Mixer

Versatile Drink and Food Prep - Great for everything from mixing ice cream shakes to "flashing" bar drinks to blending eggs, pancake, and waffle batter.

Performance - More powerful 1/3 Hp motor mixes up to twice as fast, so customers don't have to wait.

Precision Motor - The motor is balanced to minimize vibration. Built to last with sealed, permanently lubricated ball bearings.

Two-Way Motor Activation - Operators can start and stop mixing action by inserting the cup into the cup guide, or by using the pulse switch on the top of the mixer (pulse is 120V only).

Specifications:

Standard: Unit comes with base, motor, spindle, solid agitator, and stainless steel cup.

Controls: 3-speed rocker switch and unique pulse switch (120V only)

Motor: 1/3 Hp

Weight: 15.4 lbs / 7.0 kg (shipping)

Warranty: 1 year parts & labor

120V Specifications:

120V~, 60 HZ, 300W

230V Specifications:

HMD200-CE
HMD200-UK
HMD200-CCC

RoHS COMPLIANT

220-240V~, 50-60 HZ, 300W

HMD400

AVAILABILITY: 120V 230V

Triple-Spindle Mixer

Optimum Output - The ideal choice for high-volume milkshake prep.

Performance - 1/3 Hp motors mix up to twice as fast, to maximize service and minimize the wait.

3 Separate Motors - Each motor works independently and has its own power switch.

Precision Motors - Each motor is individually balanced to minimize vibration. All three motors are built to last with sealed, permanently lubricated ball bearings.

Two-Way Motor Activation - Operators can start and stop mixing action by inserting the cup into the cup guide, or by using the pulse switch on the top of the mixer (pulse is 120V only).

Specifications:

Standard: Unit comes with base, 3 motors, 3 spindles, 3 solid agitators, and 3 stainless steel cups.

Controls: 3-speed rocker switch and unique pulse switches (120V only)

Motors: 1/3 Hp on each motor

Weight: 37 lbs / 16.783 kg (shipping)

Warranty: 1 year parts & labor

120V Specifications:

120V~, 60 HZ, 900W

230V Specifications:

HMD400-CE
HMD400-UK
HMD400-CCC

RoHS COMPLIANT

220-240V~, 50-60 HZ, 900W

UNIQUE FEATURES

3 speed switch plus unique fingertip-action pulse switch that stops and starts the motor (pulse is 120V only)

Operator can easily replace motor in minutes

Removable cup guide pulls out for easy dishwasher cleanup

HMD300 Series

Wall Mount

Drink Mixer

HMD300 AVAILABILITY: 120V 230V

Wall-Mount Single-Spindle Mixer

Powerful 1/3 Hp Motor - Built to last with permanently sealed ball bearings. Can be replaced by operator to avoid downtime.

Easy Wall Mount - All hardware included. Plugs into standard outlet.

Two-Way Motor Activation - Operators can start and stop mixing action by inserting the cup into the cup guide, or by using the pulse switch on the top of the mixer (120V only).

Speed Switch - Offers flexibility for different menu items.

Easy To Clean - Removable cup guide and cup rest.

Built To Last - Heavy-duty, die cast, stainless steel construction.

Versatile Drink and Food Prep - Great for everything from mixing ice cream shakes to "flashing" bar drinks to blending eggs, pancake, and waffle batter.

Specifications:

Standard: Unit comes with base, all mounting hardware, spindle with 990043600 agitator and stainless-steel cup

Controls: On/off pulse switch (120V only); High/Low switch

Motor: 1/3 Hp

Weight: 10.5 lbs / 4.76 kg (shipping)

Warranty: 1 years parts & labor

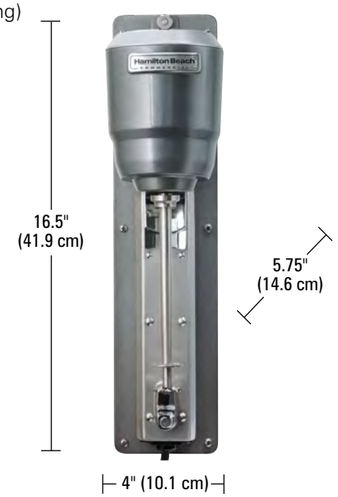

120V Specifications:
HMD300

NSF Intertek

120V~, 60 HZ, 250 W

230V Specifications:
HMD300-CE
HMD300-UK

RoHS COMPLIANT

220-240V~, 50-60 HZ, 250 W

UNIQUE FEATURES

With two-way motor activation, operators can start and stop mixing action by inserting the cup into the cup guide, or by using the pulse switch on the top of the mixer (120V only)

Speed switch offers flexibility for different menu items

Removable cup guide pulls out for easy dishwasher cleanup.

HMD300M-220 MACHINE-MOUNT MIXER ALSO AVAILABLE

Please contact your local representative for details

Easy one-hand activation

with Smart-Start™ mixing shaft

Good Thinking®

Mix 'n Chill®
Drink Mixers

AVAILABILITY:

HMD900 120V 230V

Mix 'n Chill®

One-Hand Activation - To start the motor, put the filled cup under the mixing shaft and push.

Performance - 3/4 Hp motor provides heavy-duty mixing action.

Easy To Clean - Stainless steel pan removes easily without the use of tools and is dishwasher safe.

Consistent Results - Pre-programmed cycles deliver consistent mixing results regardless of the operator.

User Friendly - Contoured splash shield reduces discomfort on the operator's wrist and easily removes for cleaning.

Dependability - Ice cream companies and restaurateurs worldwide consider this drink mixer the standard because of its dependable performance.

Specifications:

Standard: Unit comes with base, spindle with 929 agitator, splash shield, and removable stainless steel pan

Controls: On/off rocker switch; rotary dial with variable speed selections and pre-programmed cycles

Motor: 3/4 Hp

Weight: 33.6 lbs / 15.2 kg (shipping)

Warranty: 1 years parts & labor

120V

120V Specifications:
HMD900

ExpressCare U.S. ONLY

NSF

Intertek

120V~, 60 HZ, 6.4A

230V

230V Specifications:
HMD900-CE
HMD900-UK
HMD900-CN

CE

RoHS COMPLIANT

Global Care

220-240V~, 50-60 HZ, 7A

*Meets IPX3 moisture protection with added hood

UNIQUE FEATURES

Stainless steel pan is easily removed for easy cleanup

929 agitator maximizes mixing performance for hard- and soft-serve ice cream and is especially good for candy mix-ins

See page 51 for additional agitator choices

94950 Mix 'n Chill® - Still Available

- Variable Speed
- Removable Splash Pan
- 3/4 Hp Motor

120V Specifications:
94950

ExpressCare U.S. ONLY

Global Care

NSF c UL us

120V~, 60 HZ, 5.2A

HMI200 Series

Immersion Blender

Heavy Duty

HMI200 AVAILABILITY: 120V 230V

Immersion Blender

Heavy Duty - Long-life motor construction and stainless steel chopping attachment designed for foodservice applications.

Flexibility - Detachable chopping attachment plus two speeds give professional kitchens the flexibility they need to purée soups and sauces right in the pan, whip egg whites, cream butters & mix batters with ease.

Stainless Steel 9"/23 cm Shaft - Not only does the thick 9"/23 cm shaft reach into deep pots and bowls, it detaches for easy cleaning.

Innovative Blade Guard - Keeps prep areas neat and saves time by reducing messy splashing and clogging.

Double-Insulated - With two-conductor cord for easier use and storage.

Specifications:

Standard: Motor unit, detachable 9"/23 cm chopping shaft and cutting blades

Controls: 2-speed switch

Motor: 175 Watts

Weight: 4.2 lbs / 1.9 kg (shipping)

Warranty: 1 year parts & labor

120V Specifications:

120V~, 60 HZ, 175W

230V Specifications:

HMI200-CE
HMI200-UK
HMI200-CCC

RoHS COMPLIANT

220-240V~, 50-60 HZ, 175W

UNIQUE FEATURES

Blade guard reduces splashing and allows mix to pass through without clogging

Built-in storage hook for easy hanging and storage on wire racks

Chopping attachment detaches easily for dishwasher cleanup and is autoclavable for quick sterilization

Four blades with five cutting edges quickly cut through ingredients for professional results every time

The Perfect Choice For Healthcare Applications

Another "First" by HBC - The HMI 200 Immersion Blender by Hamilton Beach Commercial is the first product of its kind that can be quickly sterilized in an autoclave.

HBF500 / HBF500S

Culinary Blender

HBF500	AVAILABILITY: 120V 230V	HBF500S	AVAILABILITY: 120V 230V	990	AVAILABILITY: 120V 230V

HBF500/HBF500S Food Blender

Variable Speed & Pulse Functions - for blending, pureeing, grinding, chopping, and emulsifying

Chop Function - cycles between low speed and operator-selected high speed

1 Hp Motor - has the torque needed for chopping ingredients

Patented Wave~Action® System - keeps ingredients circulating through the blades to ensure that contents are well-emulsified

All-Metal Drive Coupling - Built to last

Large Dosing Cup - Makes adding liquid for emulsions easy while blending

Stainless Steel Blades - Quickly cut through ingredients

Jar Pad Sensor - Turns off motor when container is not in place (230V Only)

990 Food Blender

2 Speed Power plus Pulse - For blending, mixing, chopping - even pureeing of hot and cold foods

Durable Stainless Steel Blades - Four stainless steel cutting and mixing blades ensure quick, thorough blending. Special accessory included for easy blade removal.

Heavy-Duty Rocker Switches - Built to take the day-in and day-out abuse of a busy establishment

Sure-Grip™ Feet - Prevents skidding and won't mar countertops

Stackable 48 oz. (1.4 L) Polycarbonate Container

HBF500 Series

Standard: Unit comes with base, one polycarbonate container, dosing cup, lid.

Controls: Toggle switches, var. speed

Motor: 1 Hp

Weight: 11.3 lbs / 5.1 kg (shipping)

Warranty: 2 years parts & labor

120V Specifications:
120V~, 60 HZ, 6 A

230V Specifications:
HBF500-CE
HBF500-UK
HBF500-CCC

RoHS COMPLIANT

220-240V~, 50-60 HZ, 600W

64 oz. (1.8 L) Stainless Steel Container with Comfortable, Easy-Grip Handle

HBF500S Series

Standard: Unit comes with base, stainless steel container, dosing cup, lid.

Controls: Toggle switches, var. speed

Motor: 1 Hp

Weight: 12.5 lbs / 5.9 kg (shipping)

Warranty: 2 years parts & labor

120V Specifications:
120V~, 60 HZ, 6 A

230V Specifications:
HBF500S-CE
HBF500S-UK
HBF500S-CCC

RoHS COMPLIANT

220-240V~, 50-60 HZ, 600W

1 Gallon (3.78 L) Stainless Steel Container

990 Series

Standard: Unit comes with base, stainless steel container, blade assembly unit and blade removal accessory.

Controls: Hi/Low with Pulse

Motor: 3/4 Hp

Weight: 23 lbs / 10.4 kg (shipping)

Warranty: 2 years parts & labor

120V Specifications:
120V~, 60 HZ, 3 A

230V Specifications:
990-220

220-240V~, 50-60 HZ, 600W

HBF600 / HBF600S Series

Culinary Blender

HBF600	AVAILABILITY: 120V 230V	HBF600S	AVAILABILITY: 120V 230V	UNIQUE FEATURES

Food Blender

3 Hp Motor - has the torque needed for chopping ingredients

Large Dosing Cup - Makes adding liquid for emulsions easy while blending

Patented Wave~Action® System - keeps ingredients circulating through the blades to ensure that contents are well-emulsified

Lifetime Warranty on Motor Drive Coupling and Stainless Steel Blade - Ensures that the parts are free from defects in material and workmanship for the life of the part.

Chop Function - Cycles between low speed and operator-selected high speed

Variable Speed and Pulse Functions - For blending, pureeing, grinding, chopping, and emulsifying

HBF600 Series

Stackable 64 oz. (1.8 L) Polycarbonate Container

Standard: unit comes with base, one polycarbonate container, dosing cup, lid.

Controls: Touchpad

Motor: 3 Hp

Weight: 14 lbs / 6.4 kg (shipping)

Warranty: 2 year parts & labor

120V Specifications:
120V~, 60 HZ, 13 A

230V Specifications:
HBF600-CE
HBF600-UK
HBF600-CCC

RoHS COMPLIANT

220-240V~, 50-60 HZ, 750W

HBF600S Series

64 oz. (1.8 L) Stainless Steel Container with Comfortable, Easy-Grip Handle

Standard: unit comes with base, stainless steel container, dosing cup, lid.

Controls: Touchpad

Motor: 3 Hp

Weight: 14.21 lbs / 6.5 kg (shipping)

Warranty: 2 year parts & labor

120V Specifications:
120V~, 60 HZ, 13 A

230V Specifications:
HBF600S-CE
HBF600S-UK
HBF600S-CCC

RoHS COMPLIANT

220-240V~, 50-60 HZ, 750W

Patented Jar Pad Sensor
4 magnetic connections prevent blending unless container is on correctly

One-Touch Chopping Function
cycles between low speed and operator-selected high speed

Temperature Gauge
alerts operator if motor overheats while blending back-to-back batches

HBF1100S Series

Culinary Blender

Extra-Large Capacity

AVAILABILITY:

HBF1100S 120V 230V

Saves Prep Time - From its powerful 3.5 Hp motor to its custom-designed blade and large-capacity container, the HBF1100S is fully equipped to produce great results in a fraction of the time.

Unique Chop Function - pulses the blades between low speed and chef-selected blend speed. This pulsing action keeps foods with even a small amount of liquid moving inside the jar. Perfect for hummus, salsa, smoothies, and salad dressings.

Custom Program Buttons - offer the operator a large degree of custom blending and precision control. They keep recipes consistent, freeing up valuable time. As the menu changes, program cycles are easily updated by inserting a memory card.

Variable Speed Dial - allows the blender to operate from a very low speed (perfect for salad dressings, chopping, and grinding) to a high speed that quickly creates a velvety smooth puree.

Preset Timer Buttons - Operators are free to perform other kitchen tasks by selecting from 4 timer buttons, then pressing their choice of HIGH, VARIABLE, CHOP, or PULSE.

Interlock Lid Function - Designed with safety in mind, the interlock function with indicator light ensures that the blender won't start until the jar and lid are securely in place.

Low-Profile Design - offers convenient access to container on any kitchen countertop. Also makes it easy to move the blender from one kitchen station to another.

Heavy-Duty Construction - Built for long-lasting performance in the world's busiest kitchens.

HBF1100S Series

with 4 Liter/1 Gallon Stainless Steel Container

Standard: unit comes with base, brushed stainless steel container with overmolded handles, transparent lid, and 120 ml/4 oz. removable dosing cup

Controls: Touchpad

Motor: 3.5 Hp

Weight: 24.3 lbs / 11 kg (shipping)

Warranty: 2 year parts & labor

Global Care

ExpressCare U.S. ONLY

4L / 128oz Polycarbonate container available (6126-1100)

120V Specifications:

120V~, 60 HZ, 14 A

Intertek NSF

230V Specifications:

HBF1100S-CE

HBF1100S-UK

HBF1100S-CN

RoHS COMPLIANT

220-240V~, 50-60 HZ, TBD W

UNIQUE FEATURES

Precision-Control Touchpad
Equipped with a wide variety of controls to provide multiple possibilities for every kitchen

Transparent Lid with 120 ml/4 oz. Dosing Cup
Gives chefs optimal control over food texture and consistency

Lifetime Warranty
On all-metal motor drive coupling and stainless steel blades

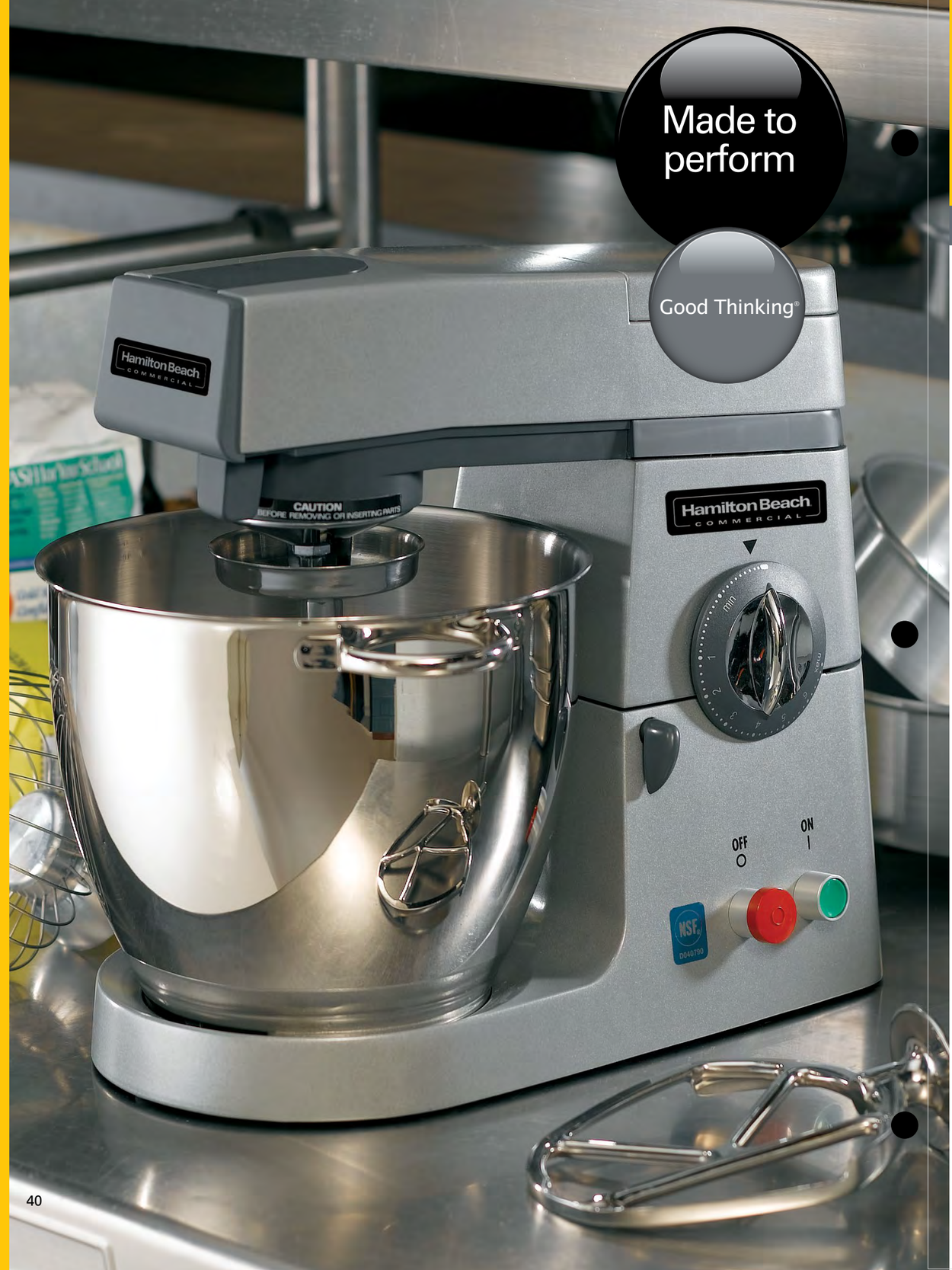

CPM700

Stand Mixer

7 Quart

CPM700 AVAILABILITY: 120V 230V

7 Quart Stand Mixer

Made To Perform - Large 7 quart/6.6 liter capacity handles the professional demands of large establishments. Rotating mixing action provides complete bowl coverage. Flat beater is angled to cover the whole bowl; whisk is balloon-shaped for maximum aeration; dough hook is strong enough to knead the heaviest breads.

Easy To Operate - The pop-up head lifts for quick and easy attachment changes and bowl removal. This eliminates the need to put your hand in the mixture to change attachments or remove the bowl. Also, the tilt-back head makes adding ingredients or scraping the sides of the bowl much easier.

Full of Safeguards - "On" button is recessed to reduce likelihood of the mixer being accidentally activated. Specially designed safety cut-off stops the mixer immediately anytime the head is raised. The motor features overload protection to help prevent overheating.

Specifications:

Standard: Unit comes with base, 7 quart/6.6 L stainless steel bowl, spatula, flat beater, whisk, and dough hook

Controls: Start & stop switches and rotary speed control dial

Motor: 800 W

Weight: 23 lbs / 10.43 kg (shipping)

Warranty: 2 years parts & labor

ExpressCare WARRANTY U.S. ONLY

120V Specifications: 120V~, 60 HZ, 6.7 A

Intertek NSF

UNIQUE FEATURES

Heavy-duty attachments made of stainless steel for durability

Pop-up head lifts for easy access and allows for full bowl to be removed by its handles

Why Buy A Hamilton Beach Commercial Stand Mixer?

DURABILITY - All-metal gears vary speed and torque for superb durability

PERFORMANCE - Variable speed motor powers through the toughest loads at constant velocity

EASE OF USE - Tilt-back head makes adding ingredients, scraping sides, changing attachments, and removing bowl easy

SAFETY - Specially designed safety cut-off feature instantly stops mixer when head is raised

DISHER CAPACITY

Color	Disher Size	Bowl Dia.	Milliliters*	Fluid Oz.*	Fluid Oz. Fractional**	Wt./Oz.*	Patties/Lb.◊	Scoops/Gal. ‡
White	6	3"	138	4.66	4 3/4	4.86	3	16
Grey	8	2 3/4"	108	3.64	3 3/4	3.80	3 1/2	22
Ivory	10	2 5/8"	94	3.19	3 1/4	3.33	4	24
Green	12	2 1/2"	82	2.78	2 3/4	2.90	5	26
Blue	16	2 1/4"	61	2.07	2	2.16	6-8	35
Yellow	20	2 1/8"	52	1.77	1 3/4	1.84	9-10	42
Red	24	2"	44	1.49	1 1/2	1.56	11-12	51
Black	30	1 3/4"	30	1.03	1	1.07	13-14	62
Orchid	40	1 1/2"	20	0.68	3/4	0.70	15-16	70

* Water Capacity ** Approximate ◊ Hamburger Patties ‡ Ice Cream

78/80 Series Dishers
Heavy Duty

78

Dishers

Heavy-Duty Stainless Steel - The bowl, thumb lever, and spring are made of stainless steel for long life and easy cleanup in the dishwasher.

Heavy-Duty Spring Action - The heavy-duty stainless steel spring allows for ease of operation and long-lasting durability.

Color-Coded Handles - Designed for instant identification and improved service, the color-coded handles let you streamline your foodservice operation. Bright, identifiable colors help maintain portion control, and make disher size selection quick and easy.

Specifications:
Warranty: 1 year parts & labor

80

Deluxe Dishers

80 dishers have all the features of the 78 line plus these extras:

Pan Rest™ Feature - These convenient notches let dishers rest on the edge of pans to help prevent slippage that could slow down service.

Ergonomic Grip - Handles are shaped for a comfortable grip that helps reduce hand and arm fatigue.

Imprinted Capacity - With the capacity clearly molded onto each handle, there's never a question which size disher is being used.

Specifications:
Warranty: 2 year parts & labor

UNIQUE FEATURES

Pan Rest™ feature on handle holds disher in place

Dishers are sold in colorful, easy-to-identify packaging

Maximum juice, minimum effort

Good Thinking®

932/96700 Series

Citrus Juicers

Manual or Motorized

AVAILABILITY:

932	96700	120V	230V	UNIQUE FEATURES

Manual Citrus Juicer

Dependability - Considered the standard worldwide because of its hard-working, dependable performance and classic looks.

Flexibility - Designed to extract pure citrus juice from lemons, limes, oranges, and grapefruit.

Maximum Juice Extraction - The extractor arm exerts up to 2,000 lbs. of force to ensure maximum juice output with minimum skin oil and pulp residue.

Strainer Cone and Funnel - Remove for easy cleaning.

Acid-Resistant Finish - The metal components, as well as the enamel finish, resist wear and tear from exposure to citrus acids.

Specifications:

Standard: Unit comes with base, strainer cone, funnel, swing-out juice collector cup, and Sure Grip™ feet

Weight: 13.2 lbs / 6 kg (shipping)

Warranty: 1 year parts & labor

Electric Citrus Juicer

3 Reinforced Reamers - Small for lemons and limes, medium for oranges, and large for grapefruits. Each reamer has a stainless steel insert for durability.

Quiet Motor - With its exceptionally quiet motor, the 96700 is a welcome addition to any establishment.

Extra-Tall Spout - Juice spout is a full 8.5"/ 21.6 cm from the counter to allow juicing into a variety of containers.

Low Center of Gravity - Makes the juicer less prone to tip over.

Durability - Heavy-duty metal housing, durable strainer, and reamers.

Specifications:

Standard: Unit comes with extra-large stainless steel bowl, acid-resistant cast aluminum base, ABS plastic strainer, and 3 reamer sizes

Controls: On/off push-button switch

Weight: 30 lbs / 13.6 kg (shipping)

Warranty: 2 year parts & labor

ExpressCare U.S. ONLY (120V Only)

Global Care

120V Specifications:
120V~, 60 HZ, 3A

230V Specifications:
1G96700
1G96700-UK
220-240V~, 50-60 HZ, 250W

RoHS COMPLIANT

Model 932 is built with heavy-duty gears for years of durability

932's juice collector cup swings out for easy access

96700 includes 3 stainless steel reinforced reamers: 1 for lemons & limes, 1 for oranges, and 1 for grapefruit

*Applies to 120V and 230V

HCU045S / HCU065S / HCU110S Series

Brewstation® Urns

with Removable Tank

AVAILABILITY:

HCU045S / HCU065S / HCU110S 120V 230V

Brewstation® Urns

One-Hand dispensing - fills cups fast for superior service
Removable Tank - for fast, easy filling and cleanup
Boil-Dry Protection - automatically shuts off when tank is empty
Speed Brewing - for fast, fresh-tasting coffee with less waste
Fold Up/Down Handles - for easy carrying and compact storage
Decaf Indicator - enables you to inform guests when decaf is being served
Heavy-Duty Locking Clips - securely lock tank onto base
Corrosion-free stainless steel construction - cleans up fast and easy

45 Cup

HCU045S

Specifications:
Standard: Removable lid tank, Brewstation® base, drip tray
Controls: On/off switch
Electrical: 120V, 60 Hz, 1400W
Weight: 12.6 lbs / 5.7 kg (ship.)
Warranty: 1 year parts/labor

Intertek NSF

HCU045S-CE
Electrical: 220-240 V, 50/60 Hz, 1280-1525 W
Warranty: 1 year parts/labor

CE RoHS COMPLIANT NSF

65 Cup

HCU065S

Specifications:
Standard: Removable lid tank, Brewstation® base, drip tray
Controls: On/off switch
Electrical: 120V, 60 Hz, 1400W
Weight: 13.2 lbs / 6.0 kg (ship.)
Warranty: 1 year parts/labor

Intertek NSF

HCU065S-CE
Electrical: 220-240 V, 50/60 Hz, 1280-1525 W
Warranty: 1 year parts/labor

CE RoHS COMPLIANT NSF

110 Cup

HCU110S

Specifications:
Standard: Removable lid tank, Brewstation® base, drip tray
Controls: On/off switch
Electrical: 120V, 60 Hz, 1400W
Weight: 14.2 lbs / 6.4 kg (ship.)
Warranty: 1 year parts/labor

Intertek NSF

HCU110S-CE
Electrical: 220-240 V, 50/60 Hz, 1280-1525 W
Warranty: 1 year parts/labor

CE RoHS COMPLIANT NSF

UNIQUE FEATURES

Dual heater system center heater brews coffee, then shuts off. Gentle warming heater keeps coffee at a constant serving temperature without overcooking it.

One-hand dispensing fills cups fast to shorten the wait

Removable tank for fast and easy cleanup.

6126-650

Tempest®/Summit® 64 oz./1.8 L Polycarb. Container

6126-650 comes with complete cutting assembly and cover. For HBH550 Series, HBH650 Series, HBH850 Series, HBS1200 Series (230V only) and HBS1400.

6126-600

Tempest®/Summit® 48 oz./1.4 L Polycarb. Container

With complete cutting assembly and cover. For HBH550 Series, HBH650 Series and HBH850 Series.

6126-HBF600

Tournant™ 64 oz./1.8 L Polycarbonate Container

With complete cutting assembly and dosing cup. For HBF600 Series.

6126-1200

Revolution® 64 oz./1.8 L Polycarb. Container

With complete cutting assembly and cover. For HBS1200.

6126-1100

HBF1100 1 Gallon/ 3.8L Polycarbonate Container

With complete cutting assembly, cover an dosing cup. For HBF1100 Series.

6126-1100S

HBF1100 1 Gallon/4L Stainless Steel Container

With complete cutting assembly, cover and dosing cup. For HBF1100S Series.

6126-250S (120V) 6126-250S-CE (230V)

Rio® 32 oz./.95 L Stainless Steel Container

With complete cutting assembly and cover. For HBB250SR and HBB250 Series.

6126-400 (120V) 6126-400-CE (230V)

64 oz./1.8 L Stainless Steel Container

For HBF500 Series.

6126-250 (120V) 6126-250-CE (230V)

Rio® 44 oz./1.25 L Polycarb. Container

With complete cutting assembly and cover. For HBB250R and HBB250 Series.

6126-450 (120V) 6126-450-CE (230V)

Tango® 48 oz./1.4 L Polycarb. Container

With complete cutting assembly and cover. For HBH450R and HBH450 Series.

6126-HBF500 6126-HBF500-CE (230V)

48 oz./1.4 L Polycarbonate Container

With complete cutting assembly and dosing cup. For HBF500 Series.

6126-750

48 oz./1.4 L Polycarbonate Container

With complete cutting assembly and cover. For HBH750 Series.

6126-HBF600S

64 oz./1.8 L Stainless Steel Container

For HBF600S Series.

6126-HBB909 (120V) 6126-HBB909-CE (230V)

909 32 oz./.95 L Stainless Steel Container

With complete cutting assembly, cover, clutch, and collar. For HBB908 Series and HBB909.

6126-HBB908 (120V) 6126-HBB908-CE (230V)

908® 44 oz./1.25 L Polycarbonate Container

With complete cutting assembly and cover. For HBB908 Series.

6126-750L

64 oz./2 L Polycarbonate Container

With complete cutting assembly and cover. For HBH750 Series.

Accessories

98908

Multi-Blender Repair Kit

Complete cutting assembly, clutch, and gasket. For models 901, 908, 909, 910, 918, and 919.

98450

Tango® Blender Repair Kit

With complete cutting assembly, gasket, clutch, and retainer nut. For HBH450 Series.

98250

Rio® Blender Repair Kit

With complete cutting assembly, clutch, gasket, and retainer nut. For models HBB250 and HBB250S Series.

98400

Food Blender Repair kit

Bushing & bearing, gasket, nut, container base gasket, cutter assembly, and two (2) clutches. For HBF500S Series.

WK2000

Wheel Kit for COT2000

Contains four swivel wheels. Fits COT2000.

TRK2000

Tank Regulator Kit for COT2000

Regulator and air hose for connection to CO2 tank. For use with COT2000.

QS850

Quiet Shield® Sound Enclosure

Reduces sound during operation. Maintains low profile height even when open. Fits HBH850 Series.

CK650

Tempest® In-Counter Kit

Allows HBH650 Series to be mounted in-counter. Kit includes stainless steel bracket, gasket, hardware & counter cutting template.

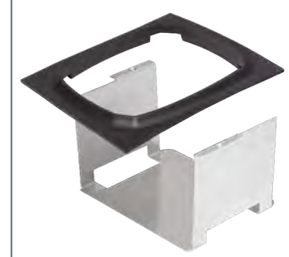

98500

Food Blender Repair kit

With complete cutting assembly, clutch, gasket, and retainer nut. For HBF500.

98650

Tempest®/Summit® Tournant® /Revolution® Eclipse® Repair Kit

With complete cutting assembly, clutch, gasket, and retainer nut. For HBH650 Series, HBH750 Series, HBH850 Series, HBF600 Series, and HBS1400.

981100

HBF1100 Cutter Assembly

Bushing & bearing, gasket, nut, container base gasket, cutter assembly, and (2) clutches. For HBF1100 Series.

981100S

HBF1100S Cutter Assembly

Bushing & bearing, gasket, nut, container base gasket, cutter assembly, and (2) clutches. For HBF1100S Series.

929

Stainless Steel Agitator

For easy mixing of hard ice cream shakes or mix-ins. For models 94950, HMD900, HMD200 and HMD400.

930

Stainless Steel Agitator

For faster mixing of hard ice cream shakes or mix-ins. For 94950 and HMD900 Series.

96000

Foot Pedal

Can be used with Mix 'n Chill® model 94950 for hands-free control of mixer.

WW700SS

CPM700 7 Quart Stand Mixer Wire Whisk

Used for combining thin mixtures such as eggs, cream, batter, mousses meringues, and souffles.

JP750

Jar Pad for 6126-750 Container

Converts your existing blender which uses a 64oz container to the Eclipse™ 48oz container for smaller batch sizes. Allow 6129-750 Eclipse™ container to be used on Fury™ HBH550, Tempest® HBH650 and Summit® HBH850 series blenders.

HMIA200B

Immersion Mixer Chopping Attachment

For mixing, chopping & pureeing soups, sauces, batters & dressings in bowls or in the pan. Autoclavable for quick sterilization.

BW700

CPM700 7 Quart Stand Mixer Bowl

Durable stainless steel 7 quart bowl.

928

Plastic Cone Agitator

Gently mixes pre-ground candies,cookies, and fruit flavors into milkshakes. For models 94950, HMD200, HMD400 and HMD900 Series.

DH700SS

CPM700 7 Quart Stand Mixer Dough Hook

Used when kneading bread doughs and other thick doughs containing yeast.

KB700SS

CPM700 7 Quart Stand Mixer Beater

Used for making cakes, biscuits, pastries, icing, fillings, eclairs, cheesecakes, and mashed potatoes.

110E

Universal Stainless Steel Container

32 oz./.95 L stainless steel container for all drink mixers by Hamilton Beach Commercial.

990156300 (120V) 990156400 (230V)

Replacement Motor Kit

For drink mixer HMD200 Series and HMD400 Series.

www.hamiltonbeachcommercial.com

Global Warranty Coverage

Hamilton Beach® Commercial stands behind its global platform of products worldwide. We understand that your foodservice equipment is a crucial element to the profitability of your business. If you ever have an issue, you need service that is quick, convenient and dependable.

FOR OUR U.S. CUSTOMERS:

ExpressCare WARRANTY U.S. ONLY

For qualifying products, please follow this easy 3 step process:

1. Dial 1-866-285-1087 to speak to a member of our highly trained technical services staff (M-F 8am-5pm EST). We will make an initial phone diagnosis.

2. If it is determined that minimal on-site maintenance cannot be performed, Hamilton Beach® Commercial will ship a replacement product to your location.

3. Once the replacement unit is received, you send the troubled unit back to Hamilton Beach® Commercial (we will provide the box and supporting materials to return the unit and we pay the freight cost for the returned unit).

For all other products, please call 1-866-285-1087 to receive assistance on your parts and labor warranty.

Note: Limitations and exclusions apply. See operation manual for complete details. Express Care is only available to end users located in the continental US, Alaska and Hawaii.

FOR OUR GLOBAL CUSTOMERS:

Global Care

Hamilton Beach® Commercial has a network of highly trained service companies in over 60 countries worldwide.

We provide 24/7/365 support via our dedicated technical services website which includes:

- detailed troubleshooting and repair instructions
- drawings with exploded view
- recommended parts lists
- registered service centers by country
- operation manuals and agency certifications

Our technical services team, based in North Carolina USA, offers a variety of training options, including web-based training.

Please visit us at: hamiltonbeach.commercial.com to find your country service provider, or contact us directly at +1 910 693 4277 or send an email to: commercial.support@hamiltonbeach.com.